

## BRIEFING NOTES FOR L2162

Pay careful attention to page T4, T1.1 Tender notice and invitation to tender as the most important information is highlighted there. Note that an electronic AND hard copy must be submitted as requested in the tender notice.

Pay special attention to all the pages that contain this heading -

Failure to complete, sign and date this form or failure to acknowledge receipt of each Addendum issued or failure to return with the quotation submission a complete copy of each Addendum issued shall result in the quotation being considered non-responsive in terms of subclause F.3.8 of the Conditions of Tender and such a quotation shall be rejected.

. If this heading is displayed and a contractor feels that it is N/A and does not sign the page, the tender will be non responsive. The content may be marked as N/A if so applicable as is generally the case with Page T14 but the Bidder must still sign and date the required spaces as instructed. Please note initialling the bottom of the page is not seen as a signature it is simply acknowledging that the bidder has seen the page and is aware of what is in his/her document.

Page T16 must be completed in full. Pay special attention to the highlighted sections-

SUPPLIER COMPLIANCE STATUS	TAX COMPLIANCE SYSTEM PIN:	OR	CENTRAL SUPPLIER DATABASE No:	MAAA
B-BBEE STATUS LEVEL VERIFICATION CERTIFICATE	TICK APPLICABLE BOX <input type="checkbox"/> Yes <input type="checkbox"/> No	B-BBEE STATUS LEVEL SWORN AFFIDAVIT	TICK APPLICABLE BOX <input type="checkbox"/> Yes <input type="checkbox"/> No	
[A B-BBEE STATUS LEVEL VERIFICATION CERTIFICATE/ SWORN AFFIDAVIT (FOR EMES & QSEs) MUST BE SUBMITTED IN ORDER TO QUALIFY FOR PREFERENCE POINTS FOR B-BBEE]				
ARE YOU THE ACCREDITED REPRESENTATIVE IN SOUTH AFRICA FOR THE GOODS /SERVICES /WORKS OFFERED? [IF YES ENCLOSE PROOF]	<input type="checkbox"/> Yes <input type="checkbox"/> No	ARE YOU A FOREIGN BASED SUPPLIER FOR THE GOODS /SERVICES /WORKS OFFERED?	<input type="checkbox"/> Yes <input type="checkbox"/> No [IF YES, ANSWER PART B.3]	

Are you a foreign based supplier – This answer should generally be **No** and the bottom section( **QUESTIONNAIRE TO BIDDING FOREIGN SUPPLIERS** ) does not need to be completed as the contractor has already indicated that he is not a foreign based supplier.

T17 must be completed and signed thus accepting the terms for bidding.

SBD 4, 8 and 9 are extremely important and failing to answer all the questions as required also lead to a bidders offer being non responsive. This has occurred on numerous occasions.

SBD 6.1 Note 6.1 must be completed to claim BBBEE Points. It should be completed as follows:  
B-BBEE Status Level of Contributor: 1 (What BBBEE level) = ...20 (Correlating points to level – see table 4.1) (maximum of 20 points)

SBD 6.2 is not applicable to the Contract.

Returnable D – T37 – Generally the simplest and most frequent submission is a Sworn Affidavit. It should be noted that an affidavit must be an original that is certified by a commissioner of oath. If a copy is submitted the contractor will not be awarded any preferential points and therefore lose out on 20 points. On the Affidavit one question is regarding the financial year for which the affidavit is done. This must be the latest financial year and not older than 12 months from date of closing of the bid, but also this time cannot be in the future, eg. February 2022. All provisions for disclosing information under Oath must be complied with to ensure the affidavit is acceptable. For BBBEE certificate – these must be submitted as a copy – no need of certification.

Returnable E on page T38 must be completed and signed by all members/directors. If one of the members/directors fails to sign the bid is considered non responsive due to the directors/members not being aware of the tender submission.

Returnable G T40 must be completed and have CV's attached as is indicated at the top of the Page. G2 has been redacted and it is not necessary to complete this section.

Returnable J – T46 Must be signed, dated and completed as indicated on the bottom of page T46. Please follow the instructions on page T45 on how to calculate the minimum labour percentage and note that the specified minimum labour percentage is 6% as indicated.

Returnable K – T47 Must be completed correctly and signed. This should be read and completed accordingly. Question 3 has three sub headings. Generally the contractor will answer yes to only one of these. The corresponding number in question 4 must then also be completed. Example – If 3(a) is answered yes then the contractor must answer 4(a) as well, If 3(b) then 4(b) ect ect.

Page C3 as the form of offer must be signed and the amount in words must be completed failure to do this will invalidate the tender.

Please check that the amount on C3(Form of Offer) and C39(BOQ Summary) matches.

On a contractual note the following must be mentioned:

The construction period is 4 months and failure to complete the project within the specified timeframe will result in penalties. It is of extreme importance that the risk be factored into the pricing of the documents as the bidders price is also compared to realistic estimate that has been completed by a third party to see if the quoted price is reasonable.

## C4.1 LOCALITY PLAN

Local Road L2162 is located in KZN435 within DC 43, where the start of the project is on P750 and traverses South. Local road L2162 can be seen indicated in blue in **Figure C4.1**

**Figure C4.1 – Locality Plan of Local Road L2162**

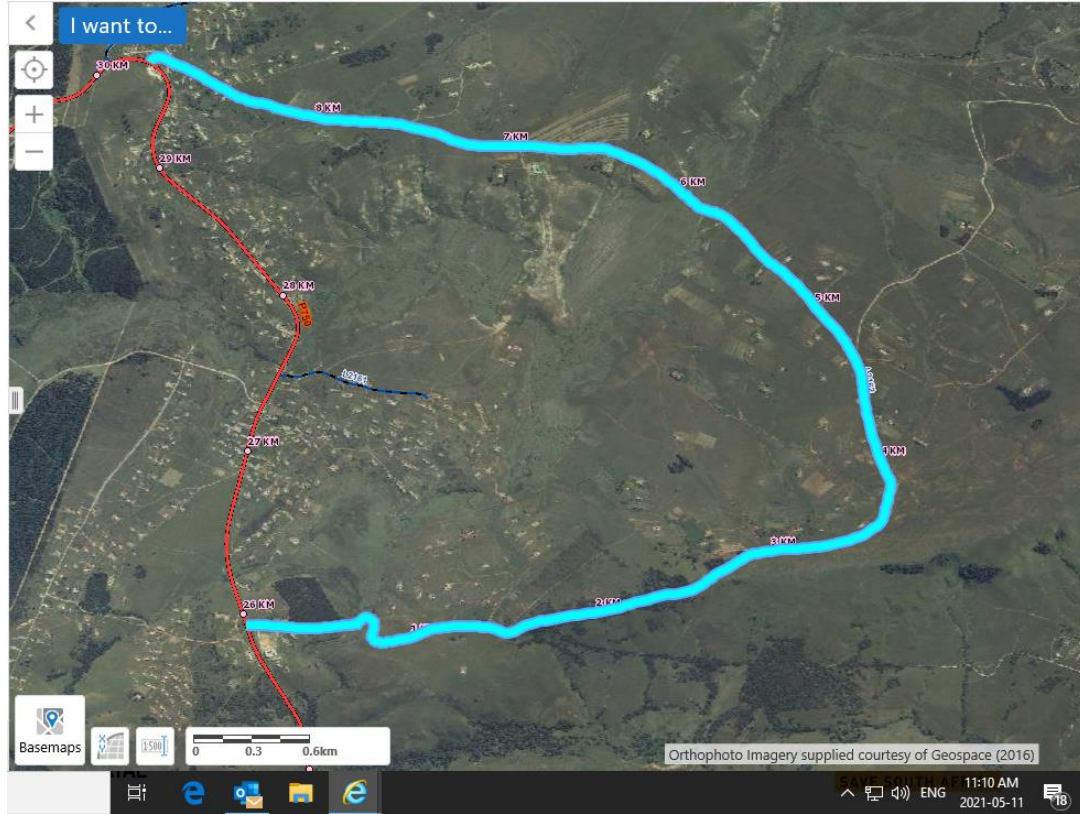

The approximate limits of construction can be seen in **Table C4.1**.

**Table C4.1 – Approximate project limit of construction co-ordinates**

<u>Km</u>	<u>Latitude</u>	<u>Longitude</u>
<u>Km 5.000</u>	<u>30.33239°S</u>	<u>29.64778°E</u>
<u>Km 8.600</u>	<u>30.32156°S</u>	<u>29.61690°E</u>

<u>Borrow Pit</u>	<u>30.26613°S</u>	<u>29.70738°E</u>
-------------------	-------------------	-------------------

**PROJECT BACKGROUND**

**WARDS: 8**

**TRIBAL COUNCIL: Sethuse**

**FACILITIES AND SERVICES ALONG THE ROAD: N/A**

**TERRAIN: Mountainous**

**CONDITION OF THE CURRANT GRAVEL ON THE ROAD: Very poor**

**ROUTE TO THE QUARRY: End of Road L2203**

**Location of quarry and average distance to quarry for each road: 1 KM away to the beginning of road L2162**

**Please see the photos below for some images of the roads condition and the borrow pit: The Quarry is Grey Shale.**